

KOLB LAND CONSULTING, INC.
LAND SURVEYING • SUBDIVIDING • LAND PLANNING

929 WILLIAMS STREET

LAKE GENEVA, WISCONSIN 53147

414-248-3697

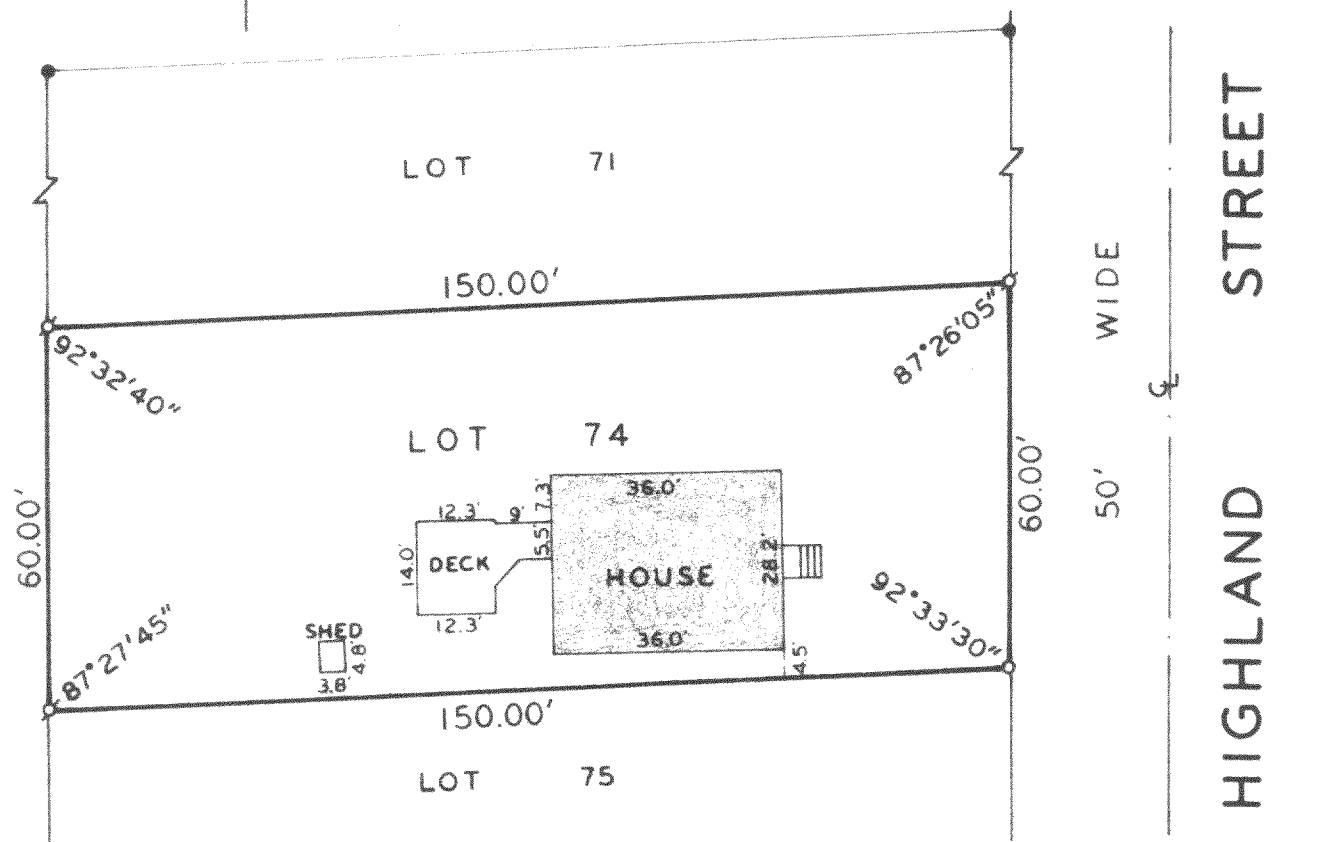

PLAT OF SURVEY OF

LOT 74, BAY VIEW SUBDIVISION, VILLAGE OF WILLIAMS BAY,
WALWORTH COUNTY, WISCONSIN.

OWNER: NORBERT TECLAW
120 W. WASHINGTON
OAK PARK, IL 60302

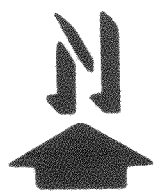
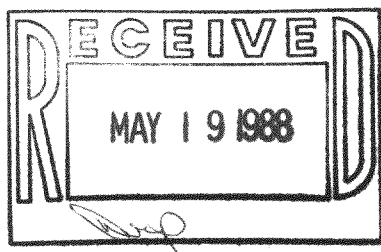

SCALE : 1" = 30'

LEGEND

- Ø - IRON PIPE FOUND
- - IRON PIPE SET
- - CONCRETE MONUMENT FOUND

I, HAROLD H. KOLB, DO HEREBY CERTIFY THAT I
HAVE SURVEYED THE PROPERTY HEREON DESCRIBED
ACCORDING TO THE OFFICIAL RECORDS, AND THAT
THE PLAT HEREON IS A CORRECT REPRESENTATION
OF THE LOT LINES AND PRINCIPLE BUILDING
LINES TO THE BEST OF MY KNOWLEDGE AND BELIEF.
SURVEY NOT VALID UNLESS SURVEYOR'S
SIGNATURE IS IN RED.

HAROLD H. KOLB

WISCONSIN REGISTERED LAND SURVEYOR, S-197

DATE MARCH 21, 1988

REVISED

REVISED